

IQView Document Camera Software User Manual

(Version: V2.0)

Catalogue

Chapter1 Installation and unloading.....	2
Chapter2 Operating instructions.....	6
Chapter3 FAQ.....	18
Chapter4 Troubleshooting and solutions	21
Service info.....	22

Chapter1 Installation and unloading

1.1 Installation software

Click  setup.exe : Please follow the steps as below.

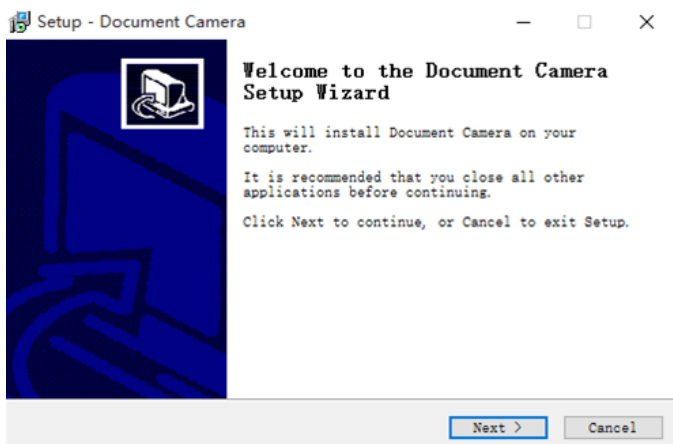

Fig.1-1

Please select the installation path:

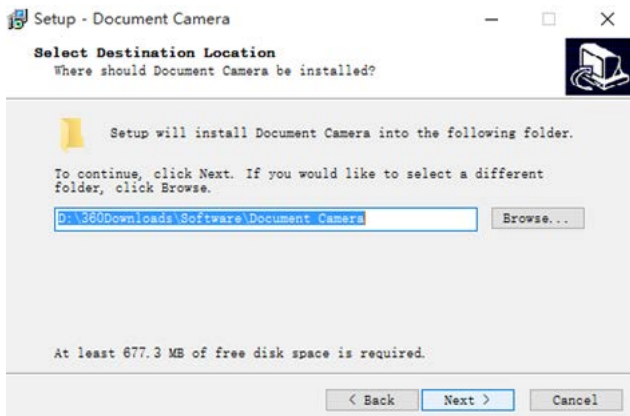

Fig.1-2

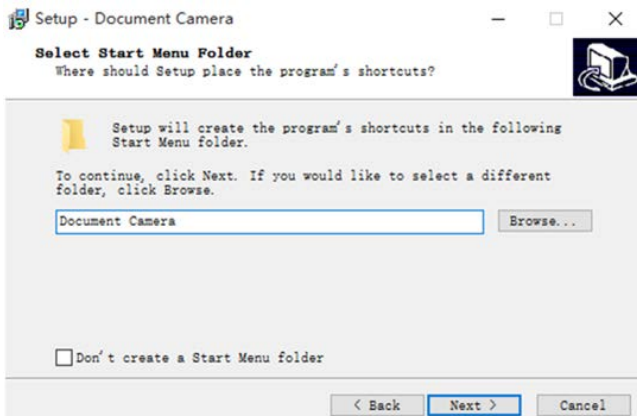

Fig.1-3

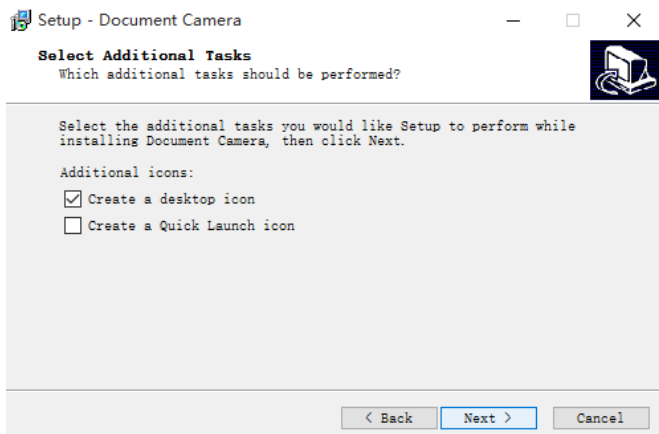

Fig.1-4

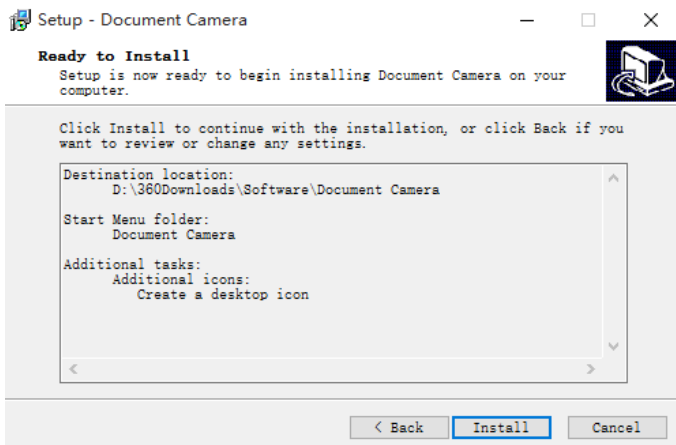

Fig.1-5

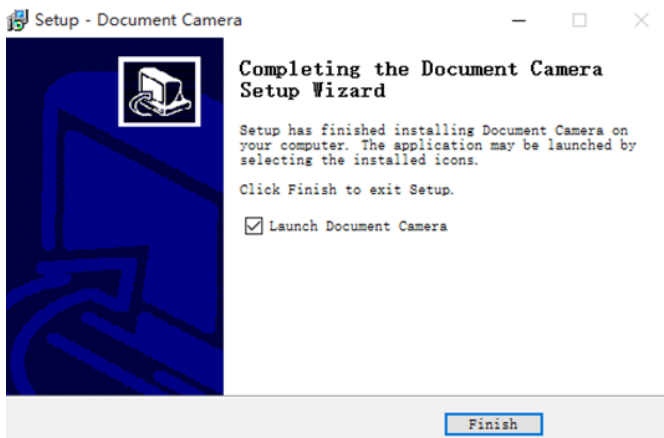



Fig.1-5

Click “*Finish*” to complete the installation

1.2 Uninstallation software

- (1) Uninstall IQView Document Camera Software
- (2) Click the “*Uninstall a program*” of windows Control Panel.
- (3) Found in the Add / Remove Programs in Control Panel

 Document Camera

Click “*Delete*”, press the “*Next*” button and follow the prompts to complete the steps.

Chapter2 Operating instructions

2.1 Main Interface

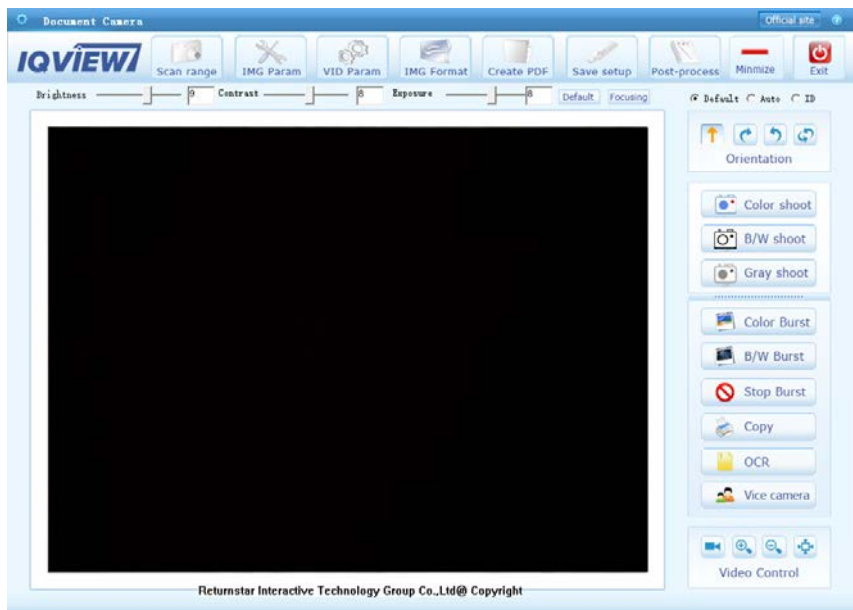

2.2 Menu introduction

2.2.1 Scan range



Click “Scan range”, the interface shows as follow:

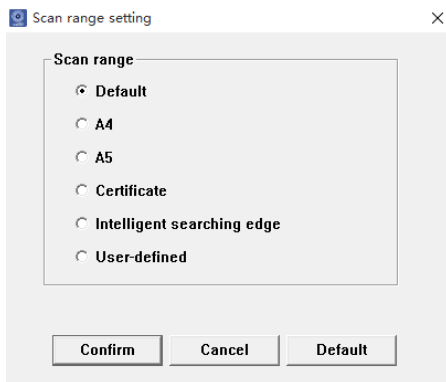

Default: Shooting Size is the default format.

A4 mode: The size of the picture is A4 size.

A5 mode: The size of the picture is A5 size.

Certificate: The size of the picture is the ID card or business card.

Intelligent searching edge: automatically search the edge, correct the image and remove black border.

User-defined: The size of the picture is the user-defined size.

2.2.2 Image parameter



Click “*IMG Param*”, the interface shows as follow:

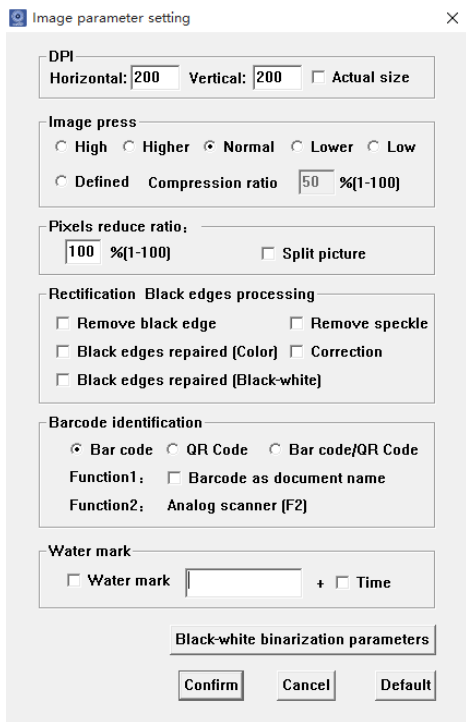

DPI: set DPI values of the vertical and horizontal.

(DIP refers to the number of pixels per unit area, that is the scanning accuracy. The smaller the DIP is the lower resolution of the picture will be. The default is 96.)

Image press: compress the image size, you can choose according to the image size requirements.

Pixel reduce ratio: pixel resolution compression. The default is 100% uncompressed.

Rectification Black edges processing: Select this function to take pictures, the software automatically remove black edge, Remove speckle, Black edges repaired (Color), Correction and Black edges repaired (Black-white).

Barcode identification: Function 1: identify the barcode as the document name to save the picture; Function 2: press the F2 of keyboard analog scanner.

Water mark: Adding watermark after the shooting a picture. Supports change the content and time of watermark.

Click [Black-white binarization parameters](#), the interface shows as follow:

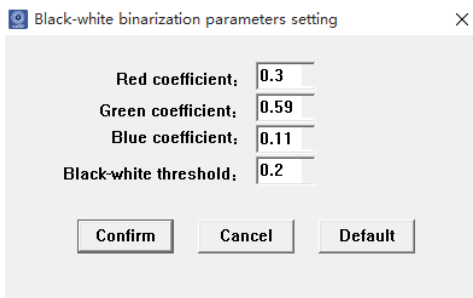

Adjust the color to meet the requirements. The default value of Black- white threshold is 0.2. You can adjust it according to the actual situation. Increase this value when it is dark to improve the effect of shooting pictures.

2.2.3 Video parameter



Click “VID Param”, the interface shows as follow:

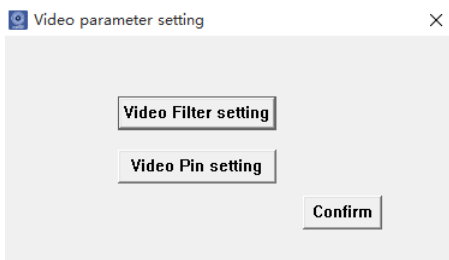

Click **Video Filter setting**, the interface shows as follow:

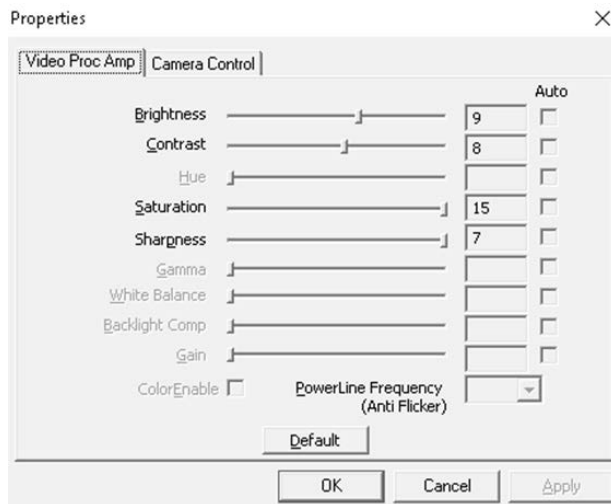

Do the video settings of brightness, contrast, hue, saturation, sharpness and exposure.

Click **Video Pin setting**, the interface shows as follow:

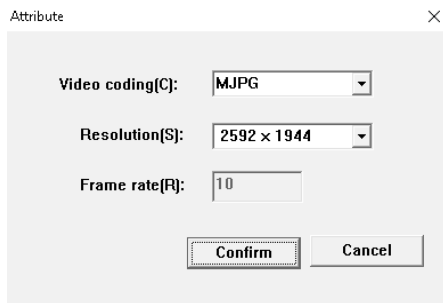

Do the video settings of resolution and frame rate.

2.2.4 Image format



Click *"IMG Format"*, the interface shows as follow:

Image format setting

Color Gray scale image format

TIF(Mul) TIF BMP JPG PNG PDF

Black-white image format

TIF(Mul) TIF BMP JPG GIF PDF

Continuous shooting

Timer shooting Time: Manual shooting

Automatic shooting response rate:

Image printing

1:1 Printing

Image preview

No need 1/4 size preview

OCR

Format: WORD EXCEL TXT

Language: Chinese English Russian

Paper size: A3 A4 A5

Color / Gray scale image format: There are six formats to choose.

Black-white image format: There are six formats to choose.

Continuous shooting:

Timer shooting: Setting time from 3~10 seconds.

Automatic shooting: Intelligent continuous shooting, automatically search edge and shoot when the page move.

Manual shooting : Continuous shooting manually which applicable to TIF and PDF.

Response rate: Adjusts the reaction sensitivity of automatic

shooting.

Image printing: On/off 1/4 preview window.

OCR:

Format: Exporting format after OCR recognized, there are WORD, EXCEL and TXT.

Language: OCR can recognize Chinese, English and Russian.

Paper size: A3, A4 and A5

2.2.5 Create

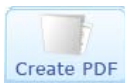

Click “*Create PDF*”, the interface shows as follow:



Notes: select vertical form of importing pictures and select pixels. Choose 500W when your device supports 500W pixels.

2.2.6 Save setup



Click “Save setup”, the interface shows as follow:

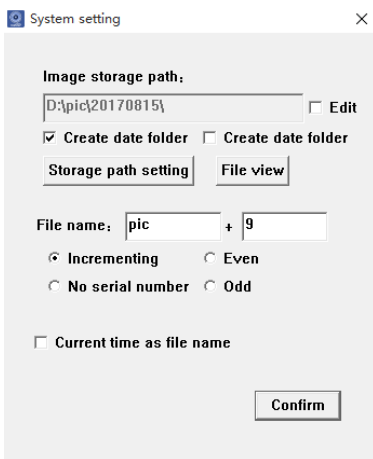

The screenshot shows a 'System setting' dialog box with the following fields and options:

- Image storage path:** A text box containing 'D:\pic\20170815\'. To its right is an 'Edit' checkbox.
- Folder creation:** Two 'Create date folder' checkboxes, one of which is checked.
- Buttons:** 'Storage path setting' and 'File view' buttons.
- File name:** A text box containing 'pic', followed by a '+' sign and another text box containing '9'.
- Serial number options:** Radio buttons for 'Incrementing' (selected), 'Even', 'No serial number', and 'Odd'.
- Current time as file name:** An unchecked checkbox.
- Confirm:** A 'Confirm' button at the bottom right.

Create date folder, Removal Checks can be set according to customer requirements.

Click **Storage path setting** to set the image storage path.

Click **File view** to View pictures taken under the specified path.

File name: + , file name save format.

Current time as file name, take the file name as the save format for the file.

2.2.7 Post processing

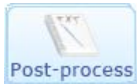

Click "Post-process", the interface shows as follow:

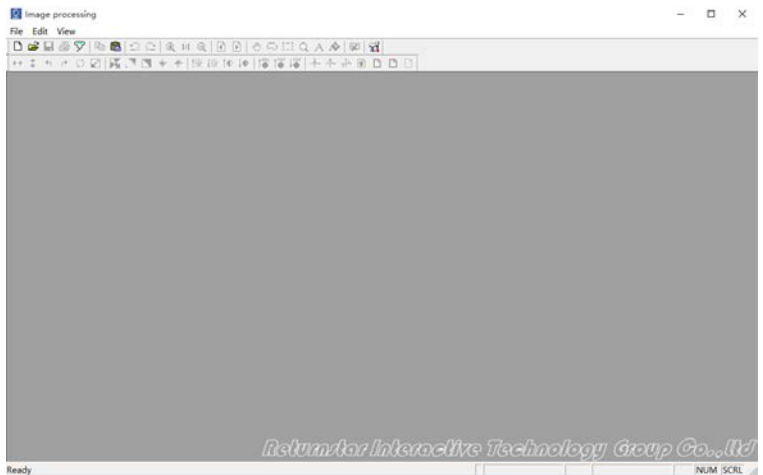

You can edit the image into the post.

2.2.8 Orientation setting

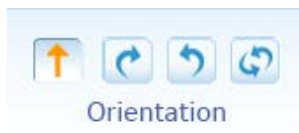



The current image is not rotated;



Rotate 90 degrees clockwise for current image;



Rotate 90 degrees counterclockwise for current image;



Rotate 180 degrees clockwise for current image;



The image is scanned in color



The image is scanned in black and white



The image is scanned in grayscale



Make a color continuous shooting of the image or activate the recording function



Make a black and white continuous shooting of the image



Stop continuous shooting or end the recording function.



Prints the image being scanned



The OCR conversion is performed on the

image being scanned.

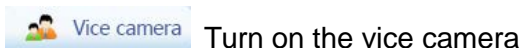

2.2.9 Image parameter adjustment

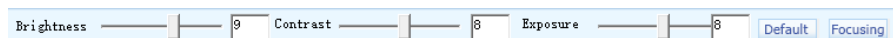

Brightness: Adjusts brightness of the image

Contrast: Adjusts contrast of the image

Exposure: Adjusts exposure of the image

Default: The image parameters are restored to their original state.

Focus: This function is only for autofocus products.

2.2.10 Image format definition



Default: Shooting Size is the default format, does not supports to make a marquee or a mouse checkbox.

Auto: Turn on the auto-find edge, automatically turn on the correction and remove the black edge.

ID: The image is the size of the ID card or business card

2.2.11 Video control



 Video: video recording of the interface and then click once to stop recording.

 Zoom in the items in the preview area

 Zoom out the items in the preview area

 Resume the items in the preview area to the default state.

Chapter3 FAQ

3.1 How to use OCR (Text recognition)?

Select the text to be recognized and then click  , the document will pop-up automatically.

3.2 How to improve accuracy of OCR?

The accuracy of OCR up to 95% depends on the contrast and clarity, while ensuring the following conditions:

- (1) Select the picture only has text
- (2) Try to ensure that the text does not tilt (If tilted, please rotate the picture)
- (3) Adjust the video properties when shooting to improve the text clarity.

3.3 How to scan ID card?

- (1) Click “ID” in Image format definition.
- (2) Place the ID card in the red box as below:

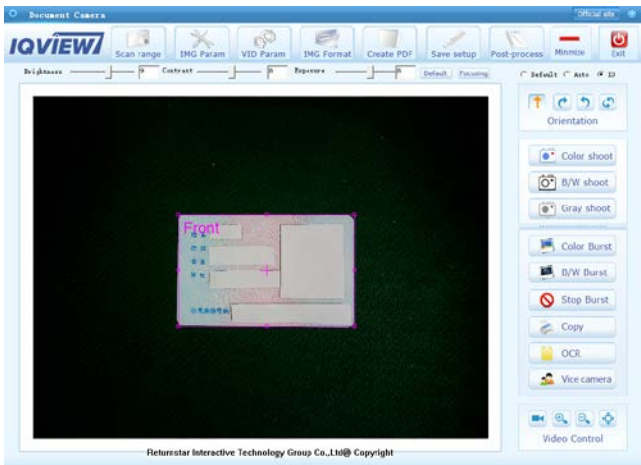

- (3) Click “Color shoot” or “B/W shoot”, the picture will show. Place the back of ID card in the red box as below:



- (4) Click “Color shoot” or “B/W shoot”, preview windows pop-up as below:

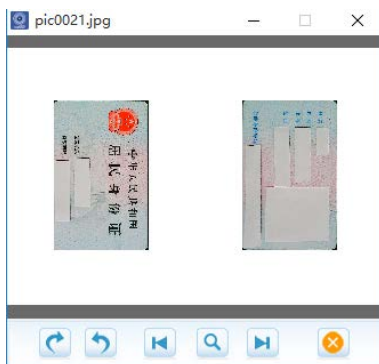



(5) ID card scan successfully!

Chapter4 Troubleshooting and solutions

The solution of software cannot be opened:

- (1) Check if the hardware is IQView document camera.
- (2) Check if the USB cable is connected well.
- (4) Please download the latest software on our website or directly contact us.

Note:

- (1) If cannot open the user manual, please install PDF reader.
- (2) To provide a stable power supply, please try to use back USB interface of the host if you connect it with desktop computer.
- (3) Please close this software before you unplug the USB cable of document camera. Please restart the PC when the document camera cannot be recognized by the PC because of abnormal operation.

Recommendation

For better effect we recommend you use it under the place full of light.

Service Info

After-sales service guarantee

1. One year warranty, maintenance services do not include freight.

2. Non-warranty range

◆ Product damage is caused by natural disasters and other irresistible factors.

◆ Product damage is caused by human factors.

◆ Product damage is due to improper use of the product caused by the user.

◆ Due to other software installation and settings caused by the use of problems and failures (including computer viruses).

◆ If you tear the original warranty number stickers or without serial number stickers, will cancel its warranty rights and not provide maintenance services.

3. Due to the above non-warranty range of factors arising from the defective products, according to the company standard fees, and warranty period has nothing to do.

4. Our company is not responsible to vested interests for the purchaser and to achieve the possible damage of the situation during the repair period.